

Client name: COLECCIÓN SUR S.L.

Date of delivery: 27-09-2017

Type of sample: vegetable

Date of analysis: 03-10-2017

Method: HPLC-UV

Sample name: Swiss Dream

N.I laboratory: M17-1543

## CANNABINOIDS PROFILE w/w%

THC	CBD	THCA	CBDA	CBGA	CBG	CBN
0.075%	0.549%	0.224%	5.760%	0.060%	<0.033%	<0.033%

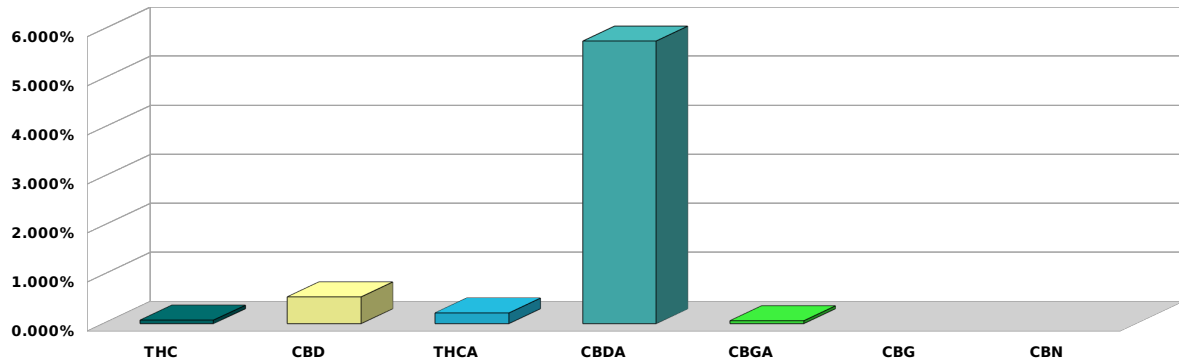

## CHROMATOGRAM

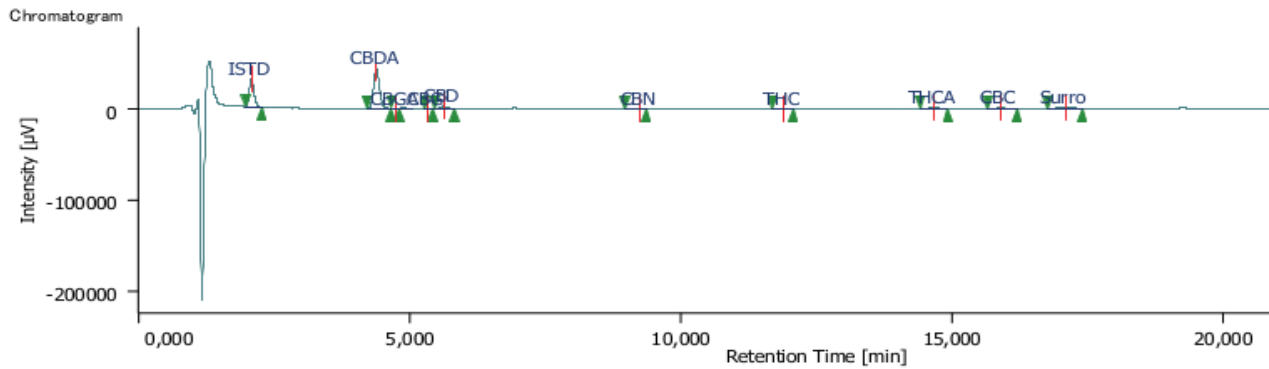

The total or partial reproduction of this document is not allowed without the permit of the CANNA Foundation. Results are limited to the analyzed sample not being applicable to the whole batch or variety. The purpose of the data contained in this report is strictly for informational purposes and should not be used for treatment or prevention of any symptoms or illness.

# Certificate of Analysis

## *Cannabis sativa* pathogen screening

**Customer** Kannabia  
**Method of analysis** Real-time RT-qPCR  
**Pathogen** *Hop latent viroid* (HLVd)  
**Sample material** Seeds  
**Batch no.** 1341004245X  
**Date of Analysis** 03.12.2024

Sample Name	CT-value internal control	CT-value HLVd	Result
<b>Swiss Dream CBD</b>	<b>12,61</b>	-	<b>negative</b>

CT-value relative amount of HLVd in the sample  
 < 15 - 20 HIGH  
 21 – 28 MEDIUM  
 29 - 35 LOW  
 - NONE

The result refers exclusively to the examined sample material. Do not reproduce parts of this report without the permission of the laboratory. We recommend a screening interval of 6-8 weeks for mother-plants to detect new infections early.